

# Agenda

## Delivery System Transformation Committee

July 7, 2022 4:30 – 6:00 pm

Online Click Here: [Click here to join the meeting](#)

Phone: +1 971-254-1254

Conference ID: 869 236 043#

- |   |   |             |
|---|---|-------------|
| <b>1. Welcome and Introductions</b>   | <b>Renee Smith</b> , Family Tree Relief Nursery | <b>4:30</b> |
| <b>2. Transformation Update</b>   | <b>Sadie Peterson</b> , IHN-CCO                 | <b>4:45</b> |
| <b>3. Pilot Progress Report Updates</b> <ul style="list-style-type: none"><li>• Depression Screenings in Dental Practices</li><li>• Pain Science Life Stories</li><li>• PUENTES</li><li>• Developing a Diverse Workforce</li><li>• Primary Care Physical Therapy</li><li>• Overcoming Barriers, Foster Youth</li><li>• Therapeutic Treatment Homes</li><li>• Disability Equity Center</li></ul> | <b>Renee Smith</b> , Family Tree Relief Nursery | <b>4:55</b> |
| <b>4. Wrap Up</b> <ul style="list-style-type: none"><li>• Announcements</li><li>• Next Meeting: July 21, 2022</li></ul>   | <b>Renee Smith</b> , Family Tree Relief Nursery | <b>5:55</b> |

Acronym	Meaning
ACEs	Adverse Childhood Experiences
APM	Alternative Payment Methodology
CAC	Community Advisory Council
CCO	Coordinated Care Organization
CEO	Chief Executive Officer
CHIP	Community Health Improvement Plan
CHW	Community Health Worker
COO	Chief Operations Officer
CRC	Colorectal Cancer
DST	Delivery System Transformation Committee
ED	Emergency Department
EHR	Electronic Health Records
ER	Emergency Room
HE	Health Equity
HN	Health Navigator
HRS	Health Related Services
IHN-CCO	InterCommunity Health Network Coordinated Care Organization
LCSW	Licensed Clinical Social Worker
MOU	Memorandum of Understanding
OHA	Oregon Health Authority
PCP	Primary Care Physician
PCPCH	Patient-Centered Primary Care Home
PMPM	Per Member Per Month
PSS	Peer Support Specialist
PWS	Peer Wellness Specialist
RFP	Request for Proposal
RHIC	Regional Health Information Collaborative
RPC	Regional Planning Council
SDoH	Social Determinants of Health
SHP	Samaritan Health Plans
SHS	Samaritan Health Services
SOW	Statement of Work
TI	Trauma Informed
THW	Traditional Health Worker
TQS	Transformation and Quality Strategy
UCC	Universal Care Coordination
VbP	Value Based Payments
WG	Workgroup

# Delivery System Transformation Committee (DST) 2022 Calendar

January	6	Strategic Planning: Overview and Charter			
	20	Strategic Planning: Roles and Responsibilities			
February	3	POH	Strategic Planning: Priority Areas/Message of DST		
	17	HVOST	WtoS	Strategic Planning: DST History/Stakeholders	
March	3	BRAVE	ENLACES	Strategic Planning: Workgroups	
	17	LCCOR	Strategic Planning: Pilots through the Ages		
	31	Strategic Planning: Request for Proposal (RFP)			
April	14	RFP Decisions			
	28	SDoH WG	THW WG	HE WG	SUST WG CO WG
May	12	Board Update	Workgroup Discussion		
	26		Review Proposal Slides		

June	9	Letter of Intent Decisions			
	23	Board Update	Pilot Updates		
July	7	Pilot Updates			
	21	Small RFP Decisions			
August	<b>Regional Planning Council for Small RFP Final Approval</b>				
	4	Large RFP Proposal Presentations			
	11	Large RFP Proposal Presentations			
	18	Large RFP Proposal Presentations			
September	1	Large RFP Decisions			
	15	Oregon Center for Health Innovation			
	29	Workgroup Updates			
October	<b>TENTATIVE Regional Planning Council for Large RFP Final Approval</b>				
	13	Oregon Center for Health Innovation			
	27	Board Update			
Nov	10				
Dec	8	Board Update			

### KEY

Tentative closeout	Booked closeout
Tentative RFP	Booked RFP
Tentative strategic planning	Booked strategic planning
Tentative miscellaneous	Booked miscellaneous
Tentative training	Booked training
Tentative update	Booked update
Tentative workgroup	Booked workgroup

## Delivery System Transformation (DST) Pilots and Workgroups

Acronym	Project	Sites	Counties	Start	End
ARCC	Arcoiris Cultural	Olalla Center	Lincoln	1/1/22	12/31/22
CCP	CommCard Program	The Arc of Benton County	Benton, Lincoln, Linn	1/1/21	12/31/22
CDP	Community Doula Program	Heart of the Valley Birth & Beyond	Benton, Lincoln, Linn	1/1/21	12/31/22
CRPS	Culturally Responsive Peer Services	Family Tree Relief Nursery	Benton, Linn	1/1/22	12/31/22
CSUP	Culture of Supports	North End Senior Solutions	Lincoln	1/1/21	12/31/22
DBHS	Decolonizing Behavioral Health Supports	Corvallis Daytime Drop-in Center	Benton, Lincoln, Linn	1/1/22	12/31/22
DDDW	Developing a Diverse Dental Workforce	Capitol Dental Group P.C.	Benton, Linn	1/1/22	12/31/22
DEC	Disability Equity Center	Disability Equity Center	Benton, Lincoln, Linn	1/1/21	12/31/22
DDSP	Depression Screenings in Dental Practices	Advantage Dental Services	Benton, Lincoln, Linn	4/1/22	12/31/22
EASYA	Easy A	Old Mill Center for Children and Families	Benton	1/1/22	6/30/23
HHT	Healthy Homes Together	Albany Partnership for Housing, Family Tree Relief Nursery	Linn	1/1/21	12/31/22
HUBV	Hub City Village	Creating Housing Coalition	Linn	1/1/20	12/31/22
IFCW	Integrated Foster Child Wellbeing	Samaritan Health Services	Benton, Lincoln, Linn	1/1/19	12/31/22
MHHC	Mental Health Home Clinic	SHS, Linn County Mental Health, C.H.A.N.C.E.	Linn	1/1/21	12/31/22
NAMRX	Namaste Rx	Namaste Rx LLC	Benton, Lincoln, Linn	2/1/22	12/31/22
NPSH	Navigation to Permanent Supportive Housing	Lincoln County Sheriff's Office	Lincoln	1/1/20	12/31/22
OBFY	Overcoming Barriers, Foster Youth	CASA-Voices for Children	Benton	10/1/21	12/31/22
PBHT	Pathfinder Behavioral Health Transformation	Pathfinder Clubhouse	Benton, Lincoln, Linn	1/1/22	12/31/22
PCPT	Primary Care Physical Therapy	Lebanon Community Hospital	Linn	1/1/22	12/31/22
PEERC	Peer Enhanced Emergency Response	C.H.A.N.C.E.	Linn	1/1/22	12/31/22
PSHR	PSH Respite and Housing Case Management	Corvallis Housing First	Benton	1/1/22	6/30/23
PSLS	Pain Science Life Stories	Oregon Pain Science Alliance	Benton, Lincoln, Linn	1/1/22	6/30/23
PUENTE	PUENTES: Improving Language Access and Culturally Appropriate Messaging	Casa Latinos Unidos	Benton, Linn	10/1/21	12/31/22
TTH	Therapeutic Treatment Homes	Greater Oregon Behavioral Health Inc.	Benton, Lincoln, Linn	1/1/22	12/31/22
WINS	Wellness in Neighborhood Stores	OSU, Linn County Public Health	Linn	1/1/20	12/31/22
WVC	Women Veterans Cohort	Red Feather Ranch	Benton, Lincoln, Linn	10/1/21	12/31/22
<b>Workgroups</b>					
COWG	Connect Oregon Workgroup	InterCommunity Health Network CCO	Benton, Lincoln, Linn	5/1/21	present
HEWG	Health Equity Workgroup	InterCommunity Health Network CCO	Benton, Lincoln, Linn	5/1/15	present
SDoHWG	Social Determinants of Health Workgroup	InterCommunity Health Network CCO	Benton, Lincoln, Linn	11/16/17	present
SUSTWG	Sustainability Workgroup	InterCommunity Health Network CCO	Benton, Lincoln, Linn	1/26/22	present
THWWG	Traditional Health Workers Workgroup	InterCommunity Health Network CCO	Benton, Lincoln, Linn	5/21/13	present

# IHN-CCO DST Request for Proposal Timeline – Large RFP

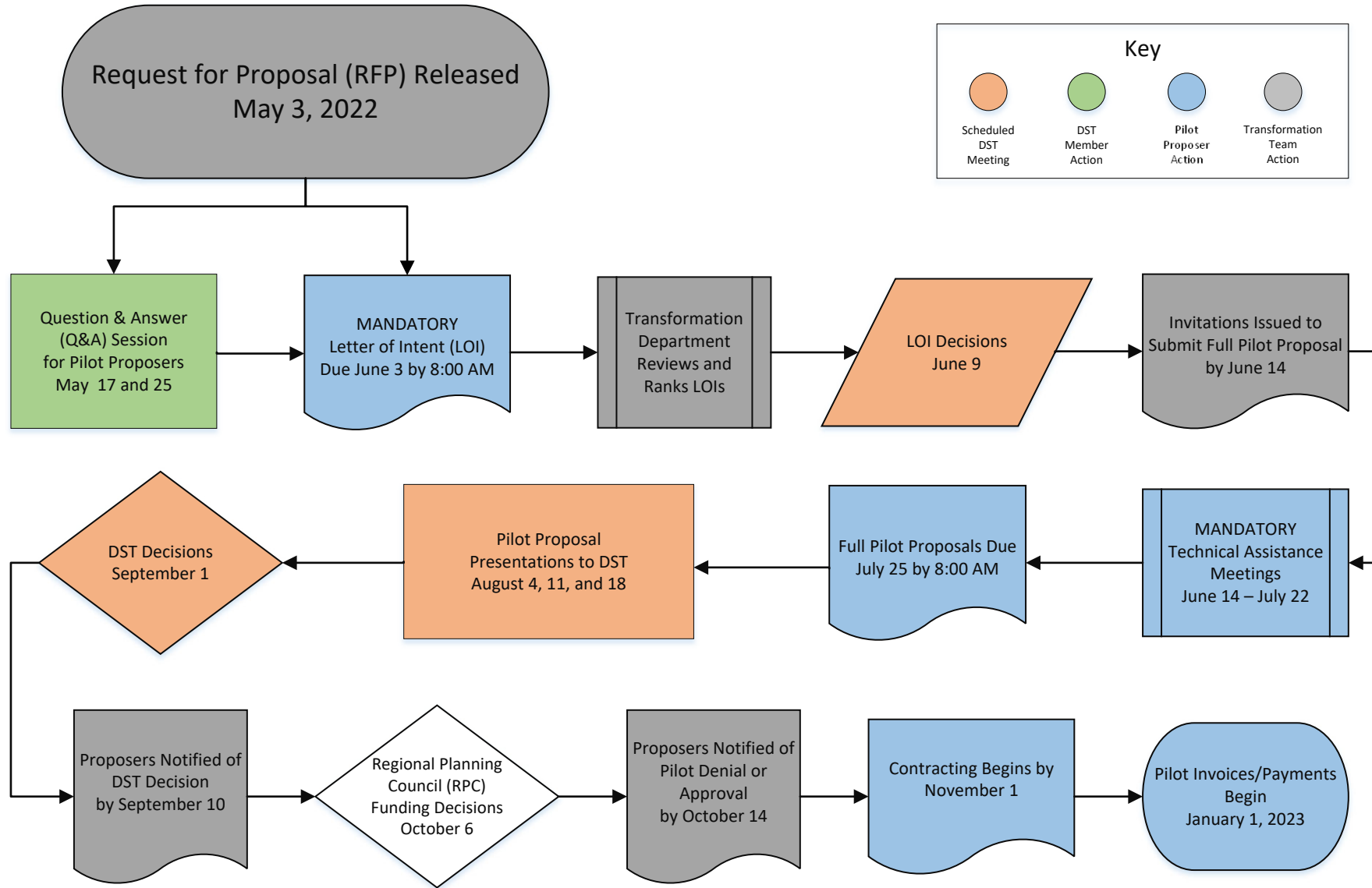

# IHN-CCO DST Request for Proposal Timeline – Small RFP

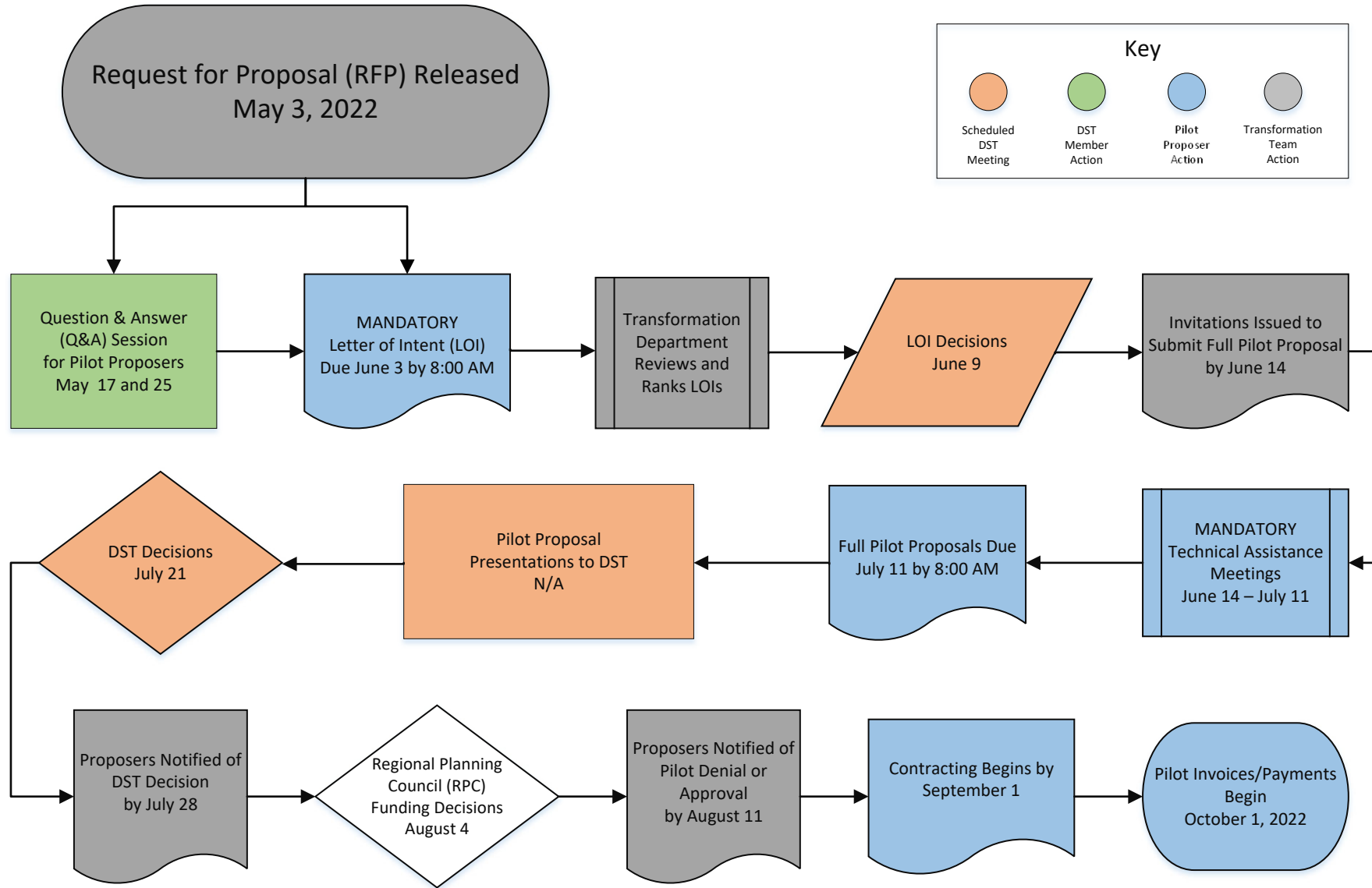

<b>Present</b>			
<b>Chair:</b> Beck Fox	Melissa Isavoran	Sadie Peterson	Charissa Young-White
Allison Hobgood	Ruby Moon	Renee Smith	Jeannette Campbell
Kami Beard	Bettina Schempf	Larry Eby	Emma Chavez
Shannon Rose	Bryan Decker	Caleb Larson	Alicia Bublitz
Ricardo Contreras	Annie McDonald	Kevin Ewanchyna	Nicole Breuner
Melissa Cheyney	Andrea Myhre	Erin Gudge	Stacey Bartholomew
Kenneth Carlson	Karen Weiner	Rolly Kinney	Kristty Zamora-Polanco

### **Transformation Update**

- Presented Samaritan and IHN-CCO organizational charts.
- Pilot progress reporting is due July 7, 2022. Many pilots will present a short update at the Committee in June 2022.
  - Pilot reporting template will be sent out next week.
- The Health Equity Workgroup needs a community co-chair.
  - Vote was called to approve Renee Smith as DST Community Co-Chair, passed.
  - Visions include – sustainability for Pilots, access concerns, finding the heart of the service.

### **Pilot Closeout Report Review**

- What outside resources were accessed to complete the pilot?
  - What additional supports were needed?
- What outside dependencies did the pilot rely upon? Were there key stakeholders outside of their program that were necessary to the overall success? Have they dedicated time/resources to continue that work?
- How did this transform the healthcare system? How was this innovative? Did you discover other programs doing this work during the pilot timeframe?
- Look closely at our CHAs and CHIPs and look for gaps.
- What is evaluation and how do we systemically do this?
- What was helpful or what was challenging about being a member of the DST or the workgroups?
- What new energy has been generated resulting on your pilot?
- What mentorship channels have helped?
- How did you spread the word of your pilot?
- Add DST evaluation to the closeout survey.
- Balance with data collection and standardized evaluation to show system impact .

- Adding an evaluation of DST process as they close out - there is an internal closeout survey about IHN-CCOs support of the process.
- Add questions specific to DST or workgroups so we have feedback.

### **Updates and Announcements**

- Family Tree Relief Nursery was a part of two major projects that were just funded expanding housing and low barrier treatment options.



<b>Present</b>			
Chair: Melissa Isavoran	Deb Fell-Carlson	Lalori Lager	Shirley Byrd
Abigail Mulcahy	Deidre Greene	Mann, Linda	Stacey Bartholomew
Alex Llumiquinga	Dick Knowles	Marci Howard	Annie McDonald
Alicia Bublitz	Elijah Stucki	Melissa Isavoran	Melissa Cheyney
Andy Radmacher	Kami Beard	Mica Contreras	Charissa Young-White
Beck Fox	Emma Chavez	Paige Jenkins	Danny Magana
Bettina Schempf	Erin Gudge	Rebekah Fowler	Elizabeth Hazlewood
Britny Chandler	Georgia Smith	Rolly Kinney	Karen Weiner
Brock Byers	Jay Yedziniak	Roslyn Burmood	Sadie Peterson
Bryn McCornack	Shannon Rose	Ruby Moon	Jeannette Campbell

### **Letter of Intent (LOI) Discussion and Decisions**

- Social-Media Health Promotion
  - Does not seem to impact oral health integration.
  - What are other languages this will be provided in?
- Family and Me Smoke-Free
  - Connect with the county health department and Obria and recommend including as partners.
  - Tobacco funding has quadrupled, the proposer needs strong connection to the counties and address funding.
- Coastal Kids Mentoring Program
  - Mitigating risks of children – who are the adult volunteers?
  - Collaborate with Safe.
- School Based Health Center
  - Why isn't this funded via through the school?
    - There is not one in East Linn.
  - Concerns over sustainability.
- Faith Communities Engaging Health
  - What faith communities are being focused on? Ensure there are diverse faiths represented.
- All LOIs approved to move forward to submit a full proposal.
- Discussion for strategic planning:
  - Potential for change the process to reevaluate the scoring, potentially add a second level.

<b>Present</b>			
<b>Chair:</b> Renee Smith	Britny Chandler	Jonathan Ropp	Charissa Young-White
Ailiah Schafer	Bryan Decker	Karen Weiner	Elizabeth Hazlewood
Alicia Bublitz	Caleb Larson	Linda Mann	Christian Moller-Anderson
Allison Hobgood	Danny Magaña	Dick Knowles	Michael Ketsdever
Andrea Myhre	Dena Everett	Melissa Isavoran	Stacey Bartholomew
Beck Fox	Diego Nieto	Mica Contreras	Kristty Zamora-Polanco
Bettina Schempf	Erin Gudge	Misha Marie	Laurel Schwinabart
Bill Bouska	Erin Sedlacek	Allison Myers	Abigail Mulcahy
Nicole Breuner	Georgia Smith	Paige Jenkins	Ricardo Contreras
Gabriel Parra	Rolly Kinney	Sadie Peterson	Roslyn Burmood
Shannon Rose	Priya Prakash	Mary Ann Wren	Rebekah Fowler
Kimberly Lane	Sara Jameson	Tristin Armstrong	

### **Pilot Progress Report Updates**

- Wellness in Neighborhood Stores
  - A collaborative project with Oregon State University (OSU) and Linn County Public Health. Previously halted by COVID-19, the project has been reinvigorated and interviews will begin this summer, collecting insights and prospective of store owners and shoppers regarding food access. Foresee potential challenges with community engagement and store buy in. Local Champions have not been identified as of now, possible recruitment opportunities as outreach and interviews begin. DST member suggestion for specific store in Albany.
  - Transformation will follow up on connections post DST.
- Namaste Rx
  - Currently contracted with 3 yoga studios and 2 more to come. Seeing a large amount of community buy in. Moving forward with working on getting customers and a website created. Website will include provider portal that will work for the providers and members. Currently only open to adults for the first year with plans to expand capacity for children.
  - Transformation team will follow up to facilitate exchanging possible information regarding website builds for other potential pilots.

### **Transformation Update**

- Community Doula Program was highlighted and IHN-CCO's Alicia Bublitz presented to the Centers for Medicare and Medicaid Services (CMS) for low-risk cesarean learning collaborative.

## **Legislative Update**

- 1115 Waiver Renewal – State of Oregon and Centers for Medicare and Medicaid Services (CMS) does this renewal every 5 years, this allows the Medicaid program to happen. Oregon Health Authority (OHA) is actively negotiating right now, and the Federal Government will approve this fall and changes will be in effect July 2023. We could see some substantial changes.
- Redeterminations – During the COVID-19 state of emergency, the States were told to not disenroll members from state Medicaid programs. 1.4 million members will now have to renew, starting sometime next year. Oregon Health Authority is actively working on how to make this successful.
- Bridge Plan – This will be for the individuals who no longer qualify with the 139-200% poverty level, anticipate around 200k people. Current concerns would be facilitating how to keep members insured and engaged with care coordination. Current major gaps concerns are incarcerated members transitioning back to the community, kids aging out of foster care.
- Behavioral Health System – Currently underfunded and new funding will be coming in, around \$0.5 billion will be put towards the Behavioral Health System. Oregon Health Authority rates will be changing July 1, 2022. CCO's will not be getting additional funds to support this increase until January 2023. DST community member question of concerns for decrease in services for the next 6 months, we do not anticipate any drop-in services to happen at the CCO level.
- Healthier Oregon – Includes a group of individuals that do not qualify for Medicaid because of immigration states. Oregon is putting money into the Healthier Oregon program to include adults, as well as children that are already covered. Enrollment with IHN-CCO will begin July 1, 2022 there is currently still a lot of work happening to get this message to eligible peoples.
- REALD/SOGI – Race, Ethnicity, Language or Disability (REALD) and Sexual Orientation or Gender Identity (SOGI). This is a state law that requires the collection of this information at least once a year through CCO/Dental/Insurance Providers. This is to help with health equity and match with communities that we are serving.

## **Pilot Progress Report Updates**

- Peer Enhanced Emergency Response
  - Creating support for peers experiencing crisis in the community. Currently has a hotline and staff to deescalate crises. Crisis line is open 24/7 and has a high demand. Several peer action plans were created to strengthen community relations surrounding community crisis, and law enforcement officers. Current need is securing a vehicle to

transport peers when in crisis. As well as looking for additional ways to fund the program after the end of the year.

- Pathfinder Behavioral Health Transformation
  - Presented by current Pathfinder member. Helping to transform access to non-traditional behavioral health services for adults experiencing mental illness, homelessness, or socio-economic inequities compounded by the COVID-19 pandemic. Currently serving 138 individuals. The current increase in utilization proposes concerns around capacity. Experiencing challenges in staffing recruitment, using current network for recruitment and connecting with soon or recent graduates.
  
- Women Veterans Cohort
  - First in person event will be held August 2022. A lot of recent challenges prevented this initiative from moving forward at the anticipated pace, but lots of DST support was received. DST support to help with sharing of the survey as well as connect with community partner contributions. Lots of asks to include contact email and/or survey link.
  - The following link will take you to the Women Veterans Survey:  
<https://www.redfeatherranch.org/survey.html>