

# Agenda

## Delivery System Transformation Committee

August 18, 2022 4:30 – 6:30 pm

Online Click Here: [Click here to join the meeting](#)

Phone: +1 971-254-1254

Conference ID: 455 350 178#

- |  |   |                            |
|--|---|----------------------------|
| <b>1. Welcome and Introductions</b>                | <b>Renee Smith, Family Tree Relief Nursery</b>              | <b>4:30</b>                |
| <b>3. Large Request for Proposal Presentations</b> |   |                            |
| • Coastal Kids Mentoring Program                   | Neighbors for Kids  | <b>4:35</b>                |
| • Homeless Data Harmonization                      | Samaritan Health Services/<br>Community Services Consortium | <b>4:50</b><br><b>5:05</b> |
| • Easy-A Coach                                     | Old Mill Center   | <b>5:20</b>                |
| • Overcoming Obstacles to Dental Care              | Capitol Dental Care   | <b>5:35</b>                |
| • Sweet Talk/Conversación Dulce                    | Global Nutrition Empowerment                                | <b>5:50</b>                |
| • THW Peer Doula Collaboration                     | ReConnections Counseling, LLC                               | <b>6:05</b>                |
| • Workshops on Wellness                            | The Arc of Benton County                                    |                            |
|  | *built in 10 minutes for transition time                    |                            |
| <b>2. Adjourn</b>                                  | <b>Renee Smith, Family Tree Relief Nursery</b>              | <b>6:30</b>                |
| • Next Meeting: September 1, 2022                  |   |                            |

Acronym	Meaning
ACEs	Adverse Childhood Experiences
APM	Alternative Payment Methodology
CAC	Community Advisory Council
CCO	Coordinated Care Organization
CEO	Chief Executive Officer
CHIP	Community Health Improvement Plan
CHW	Community Health Worker
COO	Chief Operations Officer
CRC	Colorectal Cancer
DST	Delivery System Transformation Committee
ED	Emergency Department
EHR	Electronic Health Records
ER	Emergency Room
HE	Health Equity
HN	Health Navigator
HRS	Health Related Services
IHN-CCO	InterCommunity Health Network Coordinated Care Organization
LCSW	Licensed Clinical Social Worker
MOU	Memorandum of Understanding
OHA	Oregon Health Authority
PCP	Primary Care Physician
PCPCH	Patient-Centered Primary Care Home
PMPM	Per Member Per Month
PSS	Peer Support Specialist
PWS	Peer Wellness Specialist
RFP	Request for Proposal
RHIC	Regional Health Information Collaborative
RPC	Regional Planning Council
SDoH	Social Determinants of Health
SHP	Samaritan Health Plans
SHS	Samaritan Health Services
SOW	Statement of Work
TI	Trauma Informed
THW	Traditional Health Worker
TQS	Transformation and Quality Strategy
UCC	Universal Care Coordination
VbP	Value Based Payments
WG	Workgroup

## Delivery System Transformation (DST) Pilots and Workgroups

Acronym	Project	Sites	Counties	Start	End
ARCC	Arcoiris Cultural	Olalla Center	Lincoln	1/1/22	12/31/22
CCP	CommCard Program	The Arc of Benton County	Benton, Lincoln, Linn	1/1/21	12/31/22
CDP	Community Doula Program	Heart of the Valley Birth & Beyond	Benton, Lincoln, Linn	1/1/21	12/31/22
CRPS	Culturally Responsive Peer Services	Family Tree Relief Nursery	Benton, Linn	1/1/22	12/31/22
CSUP	Culture of Supports	North End Senior Solutions	Lincoln	1/1/21	12/31/22
DBHS	Decolonizing Behavioral Health Supports	Corvallis Daytime Drop-in Center	Benton, Lincoln, Linn	1/1/22	12/31/22
DDDW	Developing a Diverse Dental Workforce	Capitol Dental Group P.C.	Benton, Linn	1/1/22	12/31/22
DEC	Disability Equity Center	Disability Equity Center	Benton, Lincoln, Linn	1/1/21	12/31/22
DDSP	Depression Screenings in Dental Practices	Advantage Dental Services	Benton, Lincoln, Linn	4/1/22	12/31/22
EASYA	Easy A	Old Mill Center for Children and Families	Benton	1/1/22	6/30/23
HHT	Healthy Homes Together	Albany Partnership for Housing, Family Tree Relief Nursery	Linn	1/1/21	12/31/22
HUBV	Hub City Village	Creating Housing Coalition	Linn	1/1/20	12/31/22
IFCW	Integrated Foster Child Wellbeing	Samaritan Health Services	Benton, Lincoln, Linn	1/1/19	12/31/22
MHHC	Mental Health Home Clinic	SHS, Linn County Mental Health, C.H.A.N.C.E.	Linn	1/1/21	12/31/22
NAMRX	Namaste Rx	Namaste Rx LLC	Benton, Lincoln, Linn	2/1/22	12/31/22
NPSH	Navigation to Permanent Supportive Housing	Lincoln County Sheriff's Office	Lincoln	1/1/20	12/31/22
OBFY	Overcoming Barriers, Foster Youth	CASA-Voices for Children	Benton	10/1/21	12/31/22
PBHT	Pathfinder Behavioral Health Transformation	Pathfinder Clubhouse	Benton, Lincoln, Linn	1/1/22	12/31/22
PCPT	Primary Care Physical Therapy	Lebanon Community Hospital	Linn	1/1/22	12/31/22
PEERC	Peer Enhanced Emergency Response	C.H.A.N.C.E.	Linn	1/1/22	12/31/22
PSHR	PSH Respite and Housing Case Management	Corvallis Housing First	Benton	1/1/22	6/30/23
PSLS	Pain Science Life Stories	Oregon Pain Science Alliance	Benton, Lincoln, Linn	1/1/22	6/30/23
PUENTE	PUENTES: Improving Language Access and Culturally Appropriate Messaging	Casa Latinos Unidos	Benton, Linn	10/1/21	12/31/22
TTH	Therapeutic Treatment Homes	Greater Oregon Behavioral Health Inc.	Benton, Lincoln, Linn	1/1/22	12/31/22
WINS	Wellness in Neighborhood Stores	OSU, Linn County Public Health	Linn	1/1/20	12/31/22
WVC	Women Veterans Cohort	Red Feather Ranch	Benton, Lincoln, Linn	10/1/21	12/31/22
<b>Workgroups</b>					
COWG	Connect Oregon Workgroup	InterCommunity Health Network CCO	Benton, Lincoln, Linn	5/1/21	present
HEWG	Health Equity Workgroup	InterCommunity Health Network CCO	Benton, Lincoln, Linn	5/1/15	present
SDoHWG	Social Determinants of Health Workgroup	InterCommunity Health Network CCO	Benton, Lincoln, Linn	11/16/17	present
SUSTWG	Sustainability Workgroup	InterCommunity Health Network CCO	Benton, Lincoln, Linn	1/26/22	present
THWWG	Traditional Health Workers Workgroup	InterCommunity Health Network CCO	Benton, Lincoln, Linn	5/21/13	present

# Delivery System Transformation Committee (DST) 2022 Calendar

January	6	Strategic Planning: Overview and Charter			
	20	Strategic Planning: Roles and Responsibilities			
February	3	POH	Strategic Planning: Priority Areas/Message of DST		
	17	HVOST	WtoS	Strategic Planning: DST History/Stakeholders	
March	3	BRAVE	ENLACES	Strategic Planning: Workgroups	
	17	LCCOR	Strategic Planning: Pilots through the Ages		
	31	Strategic Planning: Request for Proposal (RFP)			
April	14	RFP Decisions			
	28	SDoH WG	THW WG	HE WG	SUST WG CO WG
May	12	Board Update	Workgroup Discussion		
	26		Review Proposal Slides		

June	9	Letter of Intent Decisions			
	23	Board Update	Pilot Updates		
July	7	Pilot Updates			
	21	Small RFP Decisions			
August	<b>Regional Planning Council for Small RFP Final Approval</b>				
	4	Large RFP Proposal Presentations			
	11	Large RFP Proposal Presentations			
	18	Large RFP Proposal Presentations			
September	1	Large RFP Decisions			
	15	Oregon Center for Health Innovation			
	29	Workgroup Updates			
October	<b>TENTATIVE Regional Planning Council for Large RFP Final Approval</b>				
	13	Oregon Center for Health Innovation			
	27	Board Update			
Nov	10				
Dec	8	Board Update			

### KEY

Tentative closeout	Booked closeout
Tentative RFP	Booked RFP
Tentative strategic planning	Booked strategic planning
Tentative miscellaneous	Booked miscellaneous
Tentative training	Booked training
Tentative update	Booked update
Tentative workgroup	Booked workgroup

# IHN-CCO DST Request for Proposal Timeline – Large RFP

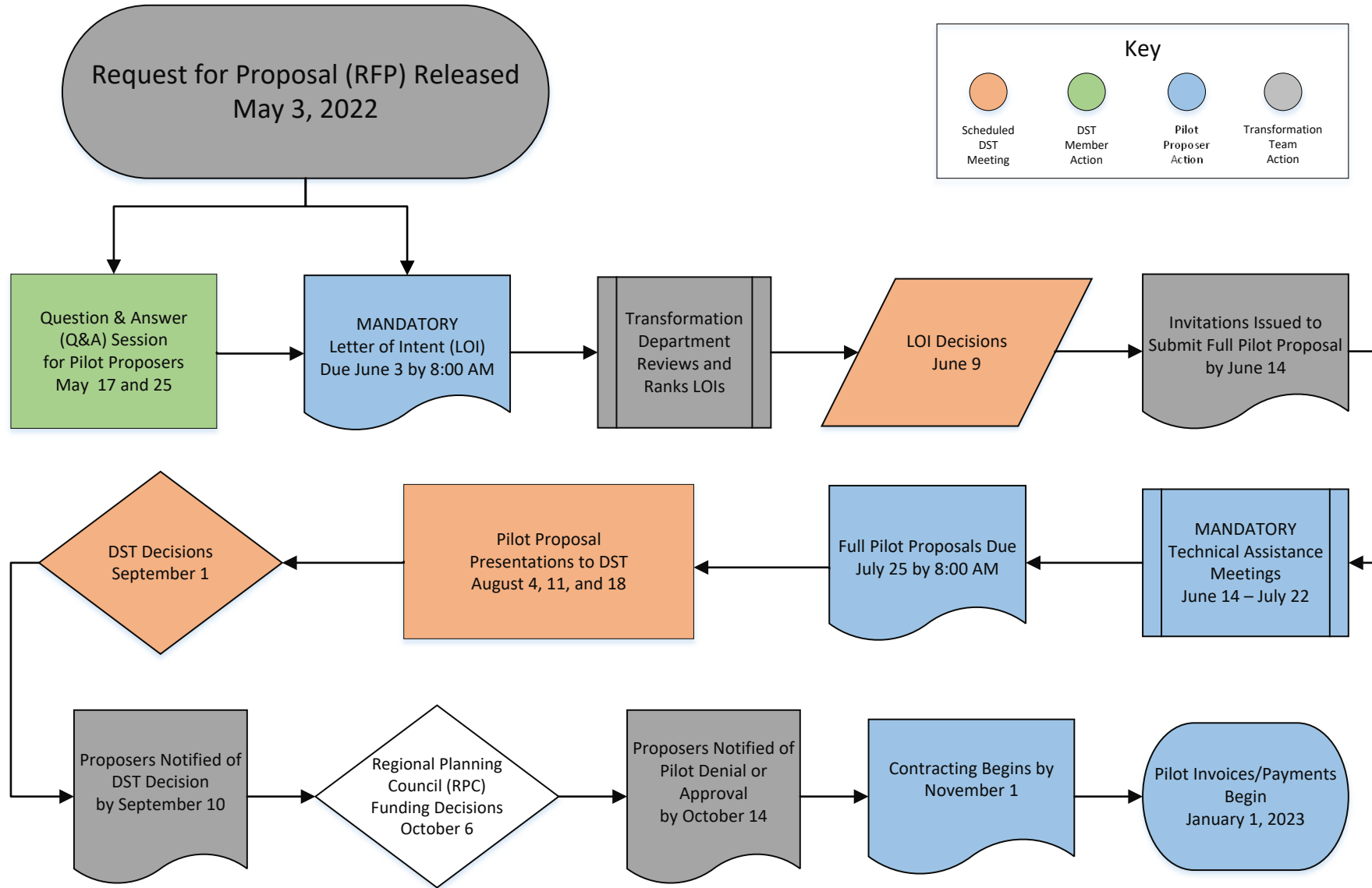

# IHN-CCO DST Request for Proposal Timeline – Small RFP

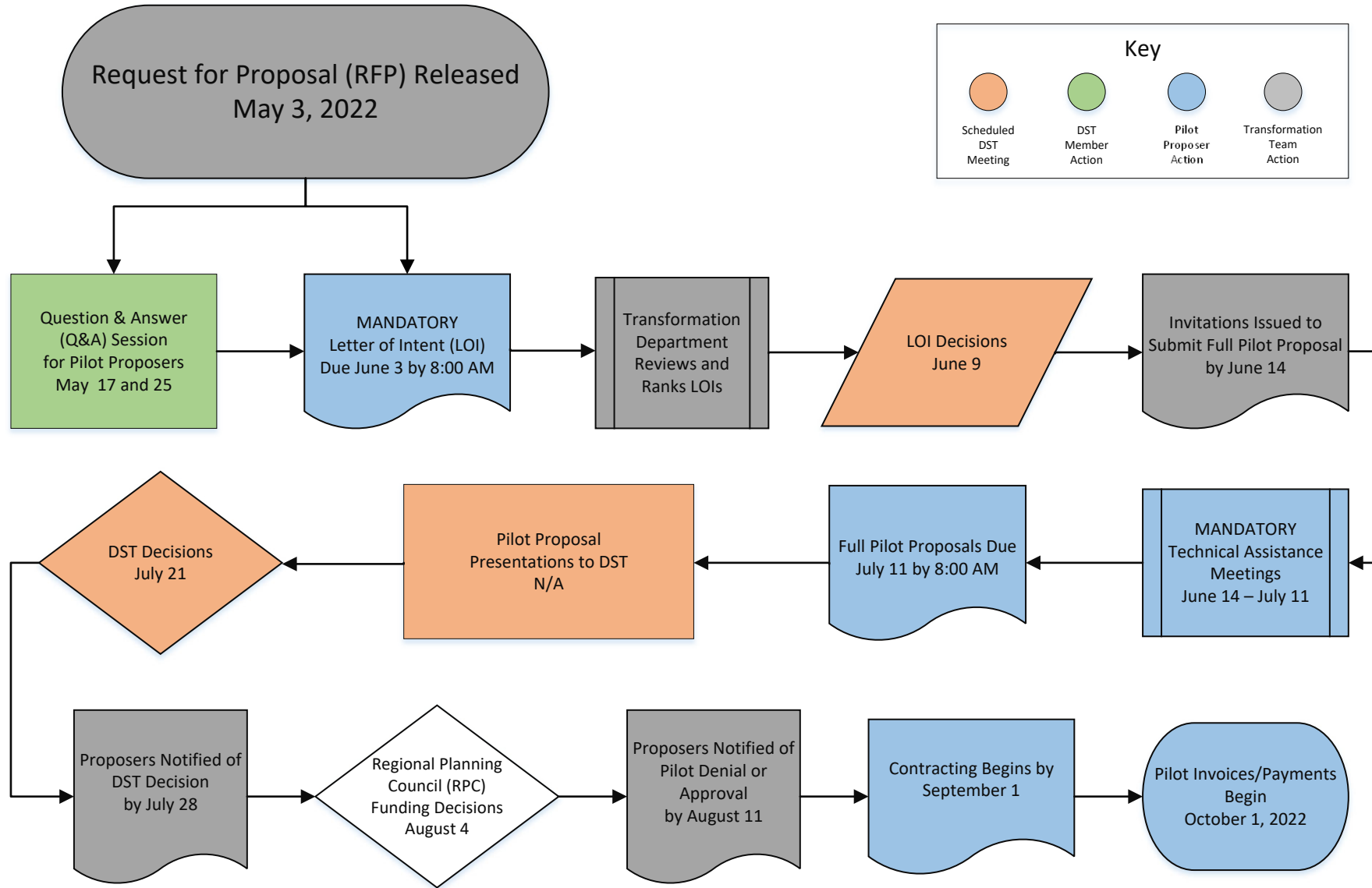

**Minutes**  
**Delivery System Transformation Committee (DST)**

August 11, 2022 4:30-6:00 pm  
 Microsoft Teams (Online)

<b>Present</b>			
<b>Chair:</b> Renee Smith	Ailiah Schafer	Allison Hobgood	Charissa Young-White
Brock Byers	Annie McDonald	Bryan Decker	Caleb Larson
Alicia Bublitz	Britny Chandler	Carol Davies	Deb Fell-Carlson
Dick Knowles	Kami Beard	Karen Weiner	Kimberly Lane
Marci Howard	Melissa Isavoran	Paige Jenkins	Stacey Bartholomew
Rolly Kinney	Candace Russo	Sara Jameson	Laurel Schwinabart
Rebekah Fowler	Shawn Collins	Shirley Byrd	Mary Ann Wren
Shannon Rose	Beck Fox	Tristin Armstrong	Elizabeth Hazlewood
Dee Teem	Jay Yedziniak	Roslyn Burmood	

**Pilot Proposal Presentation Questions and Answers**

*See Packet of Pilot Proposals for Full Proposals and Presentation Slides*

**Community Partnership Alliance: Carol Davies**

- There has been a positive and collaborative response from local agencies. The other agencies have commented about helping with the position being funded and have been very encouraging.
- The proposers have explored Unite Us/Connect Oregon. Service Point was only brought up because it has been so successful already in Eugene. Some agencies are already using this.

**Wellness Care Team: Shirley Byrd**

- Support from Linn County Health Services through SUD (substance abuse disorder) specialist. Would also be hiring a behavioral health specialist. The goal is to engage with a behavioral health provider through the school program in Lebanon.
- This would cover Lebanon through outreach. Through the shelter in Sweet Home, other supportive services will be provided.
- The medical school in Lebanon is starting a behavioral health program, hoping to access people from that program that would like to volunteer. Working on recruitment through advertisements.
- There would not be just one person, but a team.

**Hope Grows Here: Candace Russo**

- Focusing on more of the therapeutic benefits of gardening. The weekly gatherings will be a place to also share the disasters of weather or other mishaps. This will allow for a community feel and showing that they are not alone.
- There will also be a mobile kitchen will be able to help as well as they will not be able to immediately start a garden that provides for families.
- Transportation is something that is currently being talked about. The community gardens that have been secured already (there are not a lot of plots right now), such as the South Corvallis Garden, will be constructed this fall and there is free public transportation in that area. In Lebanon, although

**Minutes**  
**Delivery System Transformation Committee (DST)**

August 11, 2022 4:30-6:00 pm

Microsoft Teams (Online)

transportation will not be provided, the proposer is planning focused outreach. Other outreach will be targeted around other gardens that they will have.

- There is not a time limit on how long after a cancer diagnosis to be eligible.

**Improving Access with THWs: Ailiah Schafer and Shawn Collins**

- Service navigators were working prior to the pandemic.
- Traditional Health Workers (THWs) will allow the proposer to build a sustainable structure, including more consistent relationships with patients and members.